

# TouchProbe System 6.0

**Flexibility, reliability, and ease of use are major reasons why hundreds of companies have chosen Time Equipment for their guard tour system needs**



- High impact fiberglass reinforced nylon case
  - 5 Year hardware warranty
  - Lifetime technical support included
  - 9200 station memory
  - Easy one touch operation
  - Powered by standard 3 volt user replaceable battery No recharging required
  - Fits in the palm of your hand - weighs under 2 ounces (50 grams)
- Guard tour software for Microsoft® Windows® Vista™, XP or 2000
  - Flexible management reports: Activity, Count, Duration, Exceptions, Incidents, System and Totals
  - Distribute reports electronically via the internet - export to PDF, Word, Excel, RTF and other popular formats
  - Password protected software and database
  - Unlimited number of clients, sites, checkpoints, tours, incidents and guards
  - Handles multiple clients and locations



**TPS 6.0 is a tamperproof guard tour solution which includes portable, rugged, lightweight data collection terminals, easy to use software, along with comprehensive customer support**

**(800) 707-9623**

The TouchProbe system uses touch memory buttons with **unique** serial numbers. These numbers cannot be duplicated so the guards cannot tamper with the system.

The touch memory buttons can be put anywhere and on practically anything in your facility. The buttons are the size of a fingernail, can withstand temperatures from -40F to +185F (-40C to +85C), and come with a ten year guarantee.

When the guards make their rounds, they simply place the iBR9000 / TouchProbe on each button. The probe will beep to indicate it has recorded the button number, date and time in memory. Periodically, at intervals of your choice, you place the iBR9000 next to your computer, cell phone or PDA and use the guard tour system software to transfer the information.

Remote sites can download the iBR9000 using a cell phone or PDA.

The software analyzes checkpoints, exceptions, incidents, and guards. Reports can show every checkpoint and incident recorded by the guard or specific dates, locations, and guards. The reports will sort by date & time, location or guard. Summary reports include counts and totals.

The system uses an easy to navigate interface with point and click ease. Day to day functions are provided right on screen. Comprehensive context sensitive on-line help guides you through setup and daily use with ease.

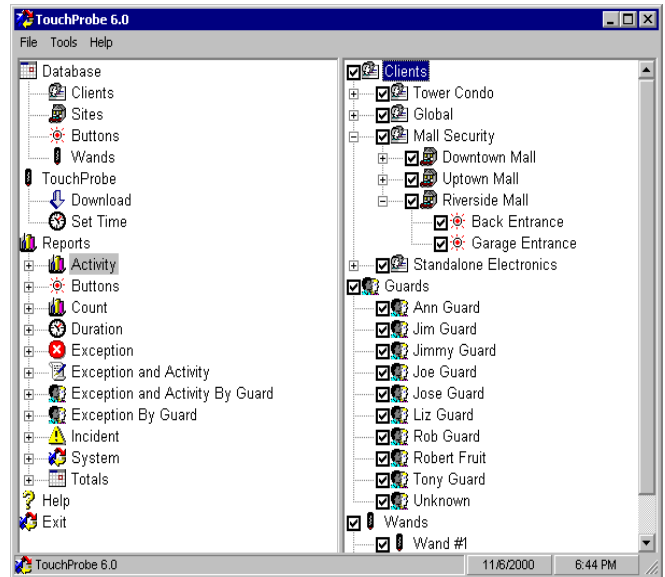

**Activity By Client and Site** From 6/7/00 12:00:00 AM to 6/8/00 11:59:59 PM

Type	Description	Wand	Guard
<b>Mall Security</b>			
<b>Downtown Mall</b>			
07/00	8:54:35PM	C Main Entrance	Wand #1 Anne Guard
07/00	8:55:54PM	C Main Entrance	Wand #2 Tony Guard
07/00	9:05:10PM	C Garage Entrance	Wand #1 Anne Guard
07/00	9:08:54PM	C Garage Entrance	Wand #2 Tony Guard
07/00	9:18:00PM	C Back Door	Wand #1 Anne Guard
07/00	9:21:54PM	C Back Door	Wand #1 Anne Guard
08/00	8:54:35PM	C Main Entrance	Wand #2 Tony Guard
08/00	8:55:54PM	C Main Entrance	Wand #2 Tony Guard
08/00	9:05:10PM	C Garage Entrance	Wand #1 Anne Guard
08/00	9:08:54PM	C Garage Entrance	Wand #2 Tony Guard
08/00	9:18:00PM	C Back Door	Wand #2 Tony Guard
08/00	9:21:54PM	C Back Door	Wand #1 Anne Guard
<b>Riverside Mall</b>			
07/00	9:29:42PM	C Main Entrance	Wand #2 Tony Guard
07/00	9:44:00PM	C Garage Entrance	Wand #1 Anne Guard
07/00	9:55:42PM	C Back Entrance	Wand #1 Anne Guard
07/00	9:59:20PM	C Main Entrance	Wand #2 Tony Guard
07/00	10:11:18PM	C Back Entrance	Wand #1 Anne Guard
07/00	10:24:18PM	C Main Entrance	Wand #2 Tony Guard
08/00	9:29:42PM	C Main Entrance	Wand #2 Tony Guard
08/00	9:44:00PM	C Garage Entrance	Wand #1 Anne Guard
08/00	9:55:42PM	C Back Entrance	Wand #1 Anne Guard
08/00	9:59:20PM	C Main Entrance	Wand #2 Tony Guard
08/00	10:11:18PM	C Back Entrance	Wand #1 Anne Guard
08/00	10:24:18PM	C Back Entrance	Wand #1 Anne Guard

## iBR9000 SPECIFICATIONS

Weight:	1.75 Ounces (50g)
Dimensions:	2.7" x 1.67" x 0.85" (68mm x 42mm x 21mm)
Physical:	High impact fiberglass reinforced nylon case
Operating Temperature:	-40F to +140F (-40C to +60C)
Visual:	LED flash after successful read.
Audio:	Multiple tones
Memory:	9200 Stations
Read Time:	1/20 second.
Power:	User replaceable 3V lithium battery - No recharging required
Battery Life:	3 Year warranty
Clock:	Real-time.
Downloader:	infrared computer port, cell phone or PDA
Physical:	Memory chip stored inside button-

## BUTTON SPECIFICATIONS

Dimensions:	0.642" diameter x 0.126" height.
Weight:	0.048 ounces.
Operating Temperature:	-40° to 185°F.
Battery:	None.
Data Storage:	Unique 48-bit serial number (read only).

## COMPUTER REQUIREMENTS

Microsoft® Windows® Vista™, XP or 2000  
 Personal computer using a Pentium 333 Mhz or higher microprocessor.  
 Recommend RAM: 256 MB for Windows 2000, 512 MB for XP  
 Hard disk with at least 100 MB of available space

**TouchProbe.COM**  
 ROCK SOLID GUARD TOUR SYSTEM



## TOUCHPROBE SPECIFICATIONS

Weight:	5.8 Ounces.
Dimensions:	5.2" x 1.6" x 0.8".
Physical:	Rugged, extruded metal case; key ring.
Storage Temperature:	-4° to 130°F alkaline battery. -40° to 140°F lithium battery.
Operating Temperature:	-4° to 130°F alkaline battery. -40° to 130°F lithium battery.
Visual:	LED flash after successful read.
Audio:	Loud tone for industrial applications.
Memory:	128K RAM. 5000 Stations.
Read Time:	1/20 second.
Battery:	1 9-volt alkaline or lithium
Battery Backup:	A lithium battery back-up provides up to 10 years of data retention.
Battery Life:	The 9-volt alkaline battery provides up to 1 year of charge, while the 9-volt lithium battery provides up to 2 years of charge. Battery life depends on use.
Clock:	Real-time.
Downloader:	4.0" x 4.0" x 1.8".
Serial Communications:	7.4 ounces. Standard RS-232 - 19200 baud rate.

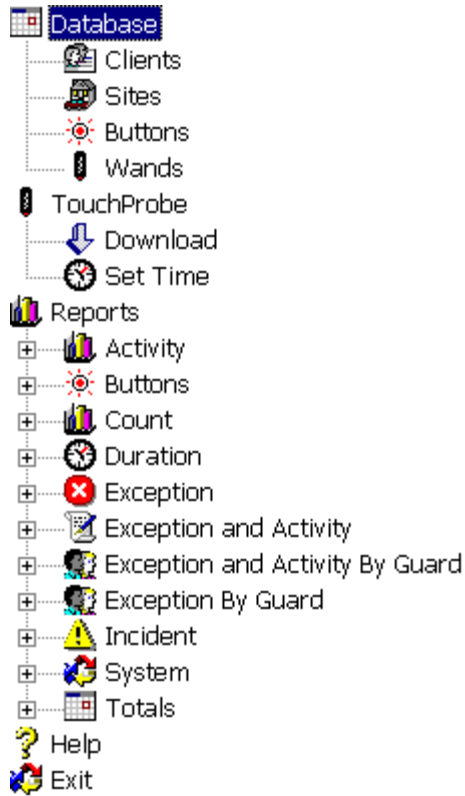

### Password security

The Guard Tour by iBR9000™ password protected software features an easy-to-use navigation window providing one-click access to all of the day-to-day functions - downloading, running reports, adding buttons and guards.

### Reports you need

The user-friendly software provides powerful reporting features - Activity, Buttons, Count, Duration, Exception, Exception By Guard, Exception and Activity, Exception and Activity By Guard, Incident, System and Totals.

### Groupings you want

Reports provide you with the guard management tools you need and your clients want. Reports can be grouped by Client, Site, Wand, Guard or Time allowing you to view the activity in a format that works with your requirements. If you are distributing the reports electronically via the internet you can take advantage of using different colors for each element on the reports - Guards - Incidents - Sites - this provides additional readability in the reports.

### Easy to use

The Guard Tour by iBR9000™ features an easy to understand organizational level. The top level is Clients - this allows the reports to page break for each client and print their name at the top of the report.

The second level is the Sites that belong to each of your clients. Reports can optionally group the Site information when your Clients have multiple facilities.

The third level is the Buttons - each iButton is assigned as a Checkpoint, a Guard Button, an Incident Button, a Tour Button or an End of Tour button.

This enables the Guards to "punch in" at the start of their shift, perform Tours, record Incidents while performing their rounds and "punch out" at the end of their shift. There is no limit to the number of Clients, Sites or Buttons you can enter into the software.

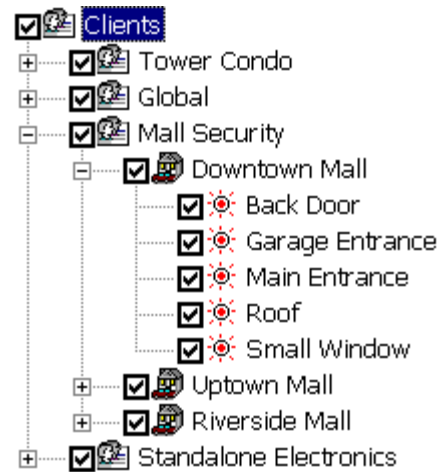

Report Types	Activity, Buttons, Count, Duration, Exception, Exception By Guard, Exception and Activity, Exception and Activity By Guard, Incident, System, Totals
Report Export Formats	Acrobat PDF, CSV, Excel, HTML, ODBC, RTF, Text, Word

# Sample Reports

The Button Location By Client and Site shows the layout of the buttons. At the 123 Main Street Site there are 14 buttons.  
The Guard on duty is expected to patrol the facility once every 30 minutes.

## **Button Location By Client and Site**

Type		Description
<b>ABC Corp.</b>		
<b>123 Main Street</b>		
000005723C94	C	Floor 1 - Elevator Entrance
000005715FBC	C	Floor 1 - Foyer
000005724083	C	Floor 2 - Elevator Entrance
000005715E02	C	Floor 2 - Hallway
000005723EAE	C	Floor 2 - Rear Stairway
0000057240FC	C	Floor 2 - South West
00000571628C	C	Floor 3 - Elevator Entrance
00000571510C	C	Floor 3 - Hallway
00000572394A	C	Floor 3 - Rear Stairway
000005716277	C	Floor 4 - Elevator Entrance
0000057151AF	C	Floor 4 - Rear Stairway
00000571E92C	C	Floor 5 - Elevator Entrance
00000571EBD7	C	Floor 5 - Hallway
0000057161D1	C	Floor 5 - Rear Stairway
<b>Site Total:</b>	<b>14</b>	
<b>Client Total:</b>	<b>14</b>	

The Activity By Client and Site report shows all the scans that were performed and shows you the Guard who performed the scans and the Wand (iBR9000) they used.

**Activity By Client and Site**

From 9/9/2000 8:00:00 AM to 9/9/2000 8:59:59 AM

		Type	Description	Wand	Guard
<b>ABC Corp.</b>					
<b>123 Main Street</b>					
9/9/2000	8:04:14AM	G	Joe White	TouchProbe #1	Joe White
9/9/2000	8:13:50AM	C	Floor 5 - Elevator Entrance		
9/9/2000	8:14:57AM	C	Floor 5 - Hallway		
9/9/2000	8:16:04AM	C	Floor 5 - Rear Stairway		
9/9/2000	8:18:28AM	C	Floor 4 - Rear Stairway		
9/9/2000	8:19:33AM	C	Floor 3 - Hallway		
9/9/2000	8:20:14AM	C	Floor 3 - Elevator Entrance		
9/9/2000	8:21:21AM	C	Floor 3 - Rear Stairway		
9/9/2000	8:22:20AM	C	Floor 2 - Elevator Entrance		
9/9/2000	8:23:45AM	C	Floor 2 - Hallway		
9/9/2000	8:24:34AM	C	Floor 2 - Rear Stairway		
9/9/2000	8:25:20AM	C	Floor 2 - South West		
9/9/2000	8:26:38AM	C	Floor 1 - Elevator Entrance		
9/9/2000	8:27:24AM	C	Floor 1 - Foyer		
9/9/2000	8:27:39AM	G	Joe White		
9/9/2000	8:33:40AM	G	Joe White		
9/9/2000	8:44:31AM	C	Floor 5 - Elevator Entrance		
9/9/2000	8:48:07AM	C	Floor 4 - Elevator Entrance		
9/9/2000	8:49:18AM	C	Floor 4 - Rear Stairway		
9/9/2000	8:51:07AM	C	Floor 3 - Hallway		
9/9/2000	8:51:45AM	C	Floor 3 - Elevator Entrance		
9/9/2000	8:52:45AM	C	Floor 3 - Rear Stairway		
9/9/2000	8:53:52AM	C	Floor 2 - Elevator Entrance		
9/9/2000	8:54:41AM	C	Floor 2 - Hallway		
9/9/2000	8:55:22AM	C	Floor 2 - Rear Stairway		
9/9/2000	8:55:55AM	C	Floor 2 - South West		
9/9/2000	8:57:08AM	C	Floor 1 - Elevator Entrance		
9/9/2000	8:57:52AM	C	Floor 1 - Foyer		
9/9/2000	8:58:11AM	G	Joe White		
<b>Site Total:</b>		<b>29</b>			
<b>Client Total:</b>		<b>29</b>			

The Duration report shows you the time that is taken between checkpoints and provides a graphical representation of this.

## Time Between Checkpoints By Wand

From 9/9/2000 8:00:00 AM to 9/9/2000 8:59:59 AM

- Scans over 1 hour(s) apart are not displayed

Type	Description	Site	Guard	Minutes	
<b>TouchProbe #1</b>					
9/9/2000	8:04:14AM	G Joe White	123 Main Street	Joe White	8.63
9/9/2000	8:13:50AM	C Floor 5 - Elevator Entran			9.60
9/9/2000	8:14:57AM	C Floor 5 - Hallway			1.12
9/9/2000	8:16:04AM	C Floor 5 - Rear Stairway			1.12
9/9/2000	8:18:28AM	C Floor 4 - Rear Stairway			2.40
9/9/2000	8:19:33AM	C Floor 3 - Hallway			1.08
9/9/2000	8:20:14AM	C Floor 3 - Elevator Entran			0.68
9/9/2000	8:21:21AM	C Floor 3 - Rear Stairway			1.12
9/9/2000	8:22:20AM	C Floor 2 - Elevator Entran			0.98
9/9/2000	8:23:45AM	C Floor 2 - Hallway			1.42
9/9/2000	8:24:34AM	C Floor 2 - Rear Stairway			0.82
9/9/2000	8:25:20AM	C Floor 2 - South West			0.77
9/9/2000	8:26:38AM	C Floor 1 - Elevator Entran			1.30
9/9/2000	8:27:24AM	C Floor 1 - Foyer			0.77
9/9/2000	8:27:39AM	G Joe White			0.25
9/9/2000	8:33:40AM	G Joe White			6.02
9/9/2000	8:44:31AM	C Floor 5 - Elevator Entran			10.85
9/9/2000	8:48:07AM	C Floor 4 - Elevator Entran			3.60
9/9/2000	8:49:18AM	C Floor 4 - Rear Stairway			1.18
9/9/2000	8:51:07AM	C Floor 3 - Hallway			1.82
9/9/2000	8:51:45AM	C Floor 3 - Elevator Entran			0.63
9/9/2000	8:52:45AM	C Floor 3 - Rear Stairway			1.00
9/9/2000	8:53:52AM	C Floor 2 - Elevator Entran			1.12
9/9/2000	8:54:41AM	C Floor 2 - Hallway			0.82
9/9/2000	8:55:22AM	C Floor 2 - Rear Stairway			0.68
9/9/2000	8:55:55AM	C Floor 2 - South West			0.55
9/9/2000	8:57:08AM	C Floor 1 - Elevator Entran			1.22
9/9/2000	8:57:52AM	C Floor 1 - Foyer			0.73
9/9/2000	8:58:11AM	G Joe White			0.32

# Time Between Checkpoints By Wand

From 9/9/2000 8:00:00 AM to 9/9/2000 8:59:59 AM  
- Scans over 1 hour(s) apart are not displayed

Type	Description	Site	Guard	Minutes
------	-------------	------	-------	---------

Wand Total: 29

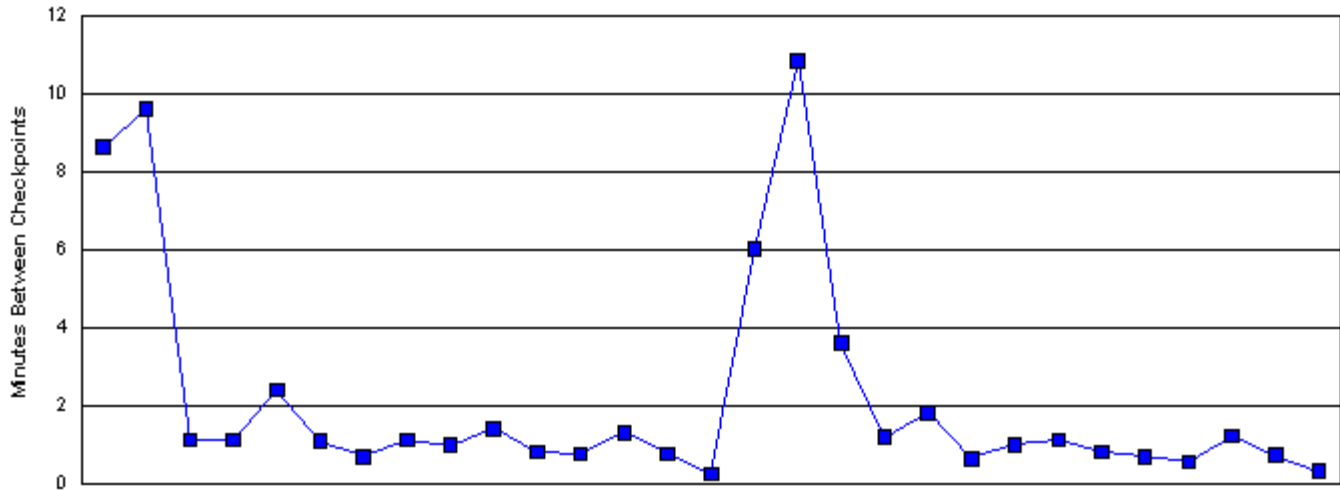

The guard on duty is expected to scan the facility completely every 30 minutes. The Exception and Activity report calculates the number of scans that should have been performed, shows the exceptions, and calculates the exception totals.

# Exception and Activity By Guard and Zone

From 9/9/2000 8:00:00 AM to 9/9/2000 8:59:59 AM  
- 1 scan(s) expected every 30 minute(s)

Count	Description	Site	Client
-------	-------------	------	--------

**Joe White**

9/9/2000 8:00:00AM

0 Floor 4 - Elevator Entrance

123 Main Street

ABC Corp.

Exceptions 1

Completed 13

Zone Checkpoints: 14 Expected Scans: 14 Completed Scans: 13 Missed Scans: 1

9/9/2000 8:30:00AM

0 Floor 5 - Hallway

123 Main Street

ABC Corp.

0 Floor 5 - Rear Stairway

Exceptions 2

Completed 12

Zone Checkpoints: 14 Expected Scans: 14 Completed Scans: 12 Missed Scans: 2

Guard Totals: 28 25 3

Exceptions 3

Completed 25

Joe White 28

Grand Totals: 28 28 25 3



## Ordering is as simple as:

1. Email order to - sales@timeeq.com  
Delivery tomorrow
2. Fax to - 1.718.441.8292
3. Phone - 1.800.707.9623
4. Mail to:  
Time Equipment Corp.  
131-16 101st Ave.  
Richmond Hill, NY 11419

## Guaranteed Security:

1. Money back Guarantee - if not satisfied for any reason, return in 30 days for a prompt refund
2. **Five year guarantee** on parts & labor
3. Overnight exchange
4. Free Lifetime 24x7 Support
5. Tamperproof security that is fast and easy to use

Ordered by:

Name \_\_\_\_\_  
 Company \_\_\_\_\_  
 Address \_\_\_\_\_  
 City \_\_\_\_\_ State \_\_\_\_\_ Zip \_\_\_\_\_  
 Daytime Phone \_\_\_\_\_

Ship to: (Only if different from "Ordered by.")

Name \_\_\_\_\_  
 Company \_\_\_\_\_  
 Address \_\_\_\_\_  
 City \_\_\_\_\_ State \_\_\_\_\_ Zip \_\_\_\_\_  
 Daytime Phone \_\_\_\_\_

iBR9000SYS	Complete System - iBR9000, Downloader, Software, 10 Stations	\$1,170.00
TPS60SYS	Complete System - TP, Downloader, Software, 10 Stations	\$1,215.00
iBR9000	Additional iBR9000	\$445.00
TP-128	Additional TouchProbe	\$495.00
TMB-000	Additional Stations 3 mm with adhesive (.1221 inches high)	\$3.00
TMB-001	5 mm Buttons (needed for key tabs or wall mounts brackets)	\$3.00
TPM-000	Black Key Ring Tabs (other colors available)	\$2.00
TPM-001	Wall Mounting Brackets	\$2.00
DLM-000	Leather Holster to carry TouchProbe	\$35.00
INC-000	Incident Wallet with 12 incident buttons	\$71.00

Total Price of Items	
Overnight to USA destinations	\$55.00
Tax (NY or NJ deliveries only)	
Total	

## Free Lifetime 24x7 Support

Method of payment:

- PayPal
- Please charge my: Master Card / VISA / American Express

Card Number:

Expiration Date (Month/Year):   /

Print name and signature (as shown on credit card): \_\_\_\_\_

- Check or Money Order

